VISIT…

LANZAROTE Caliente.COM

DON'T KNOW WHY

Words and Music by
JESSE HARRIS

Moderately slow

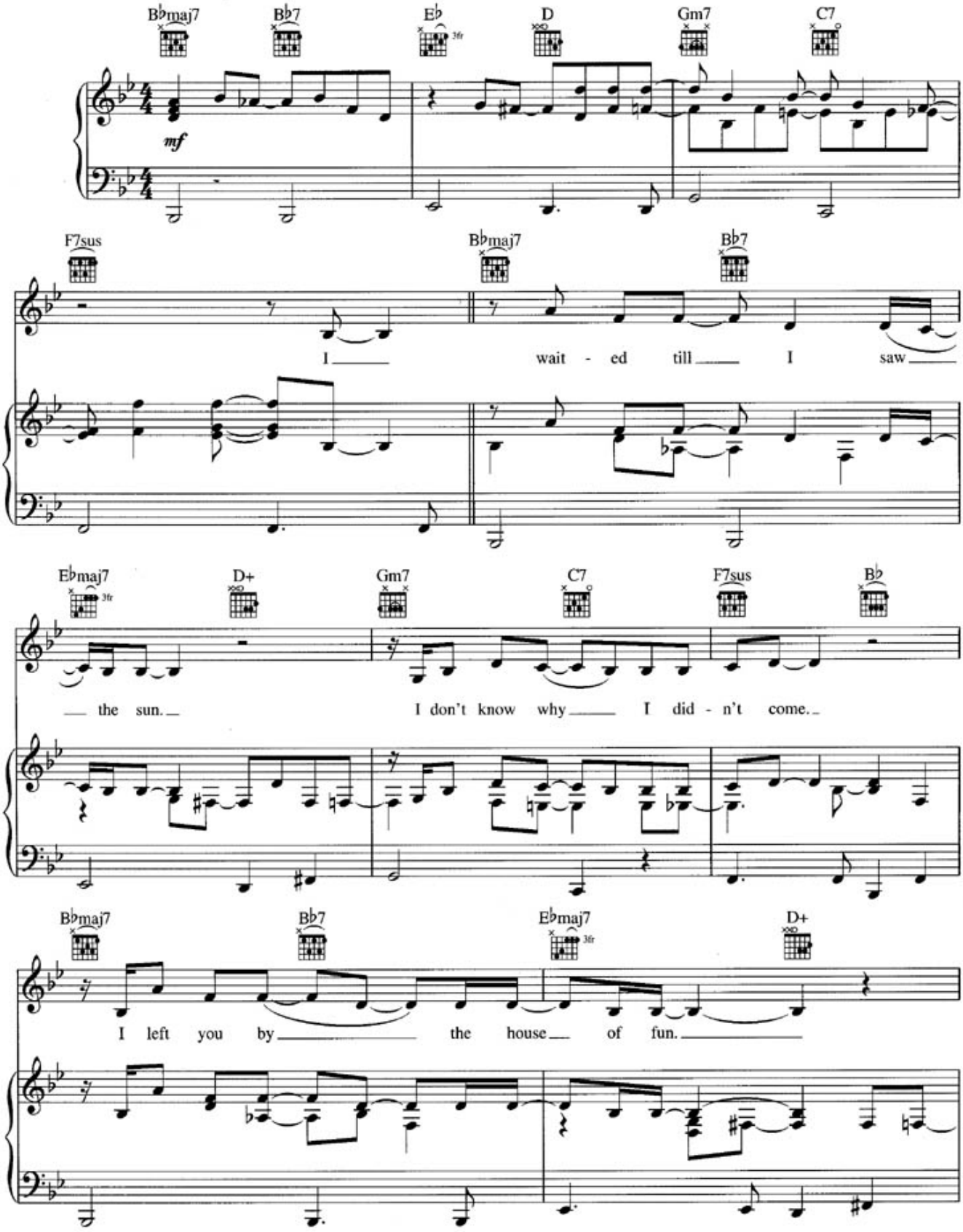

Copyright © 2002 Sony/ATV Songs LLC and Beanly Songs
All Rights Administered by Sony/ATV Music Publishing, 8 Music Square West, Nashville, TN 37203
International Copyright Secured All Rights Reserved

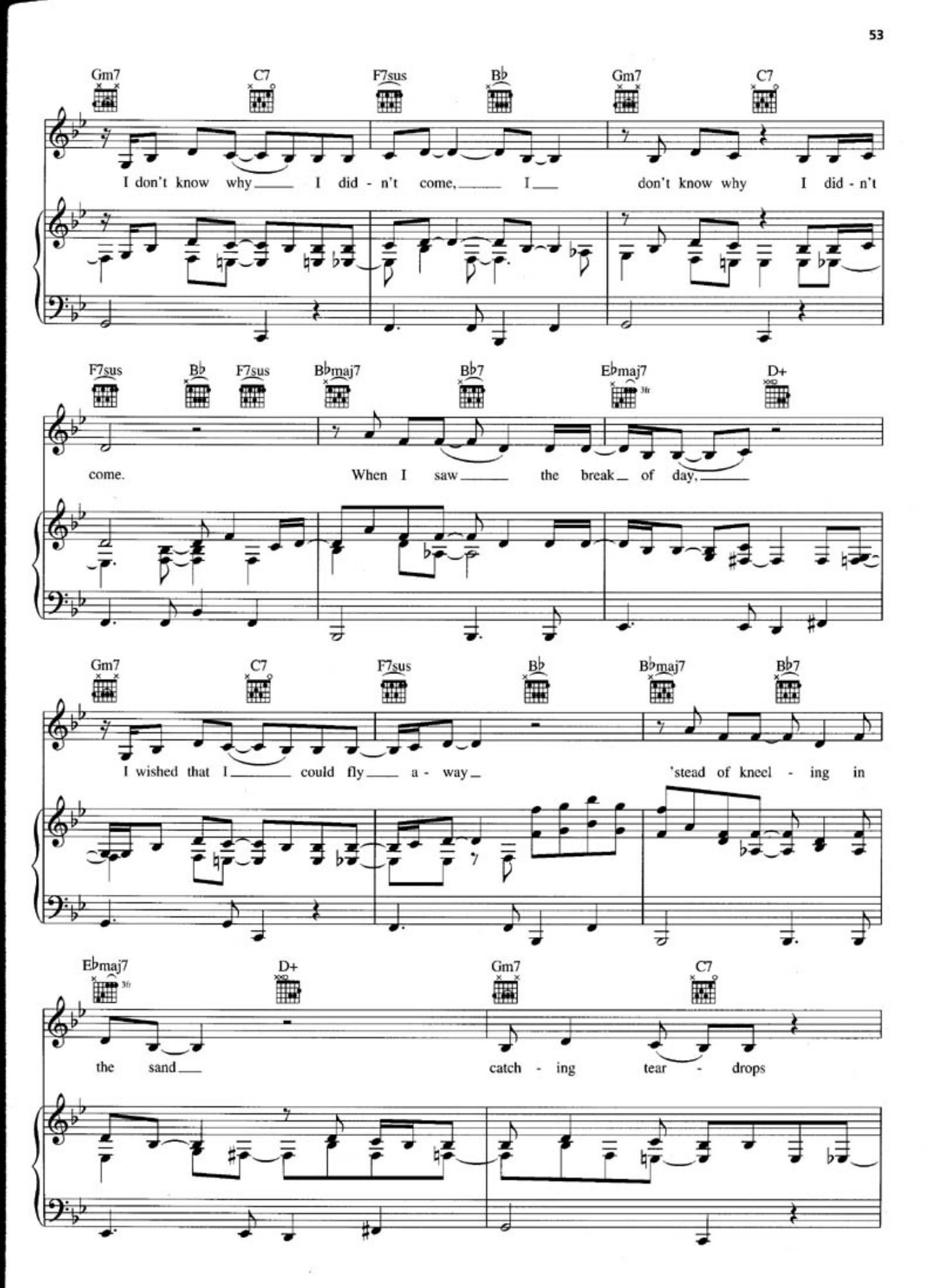
Gm7 C7 F7sus B♭ Gm7 C7
I don't know why I did - n't come, I don't know why I did - n't
F7sus B♭ F7sus B♭maj7 B♭7 E♭maj7 D+
come. When I saw the break of day,
Gm7 C7 F7sus B♭ B♭maj7 B♭7
I wished that I could fly a - way 'stead of kneel - ing in
E♭maj7 D+ Gm7 C7
the sand catch - ing tear - drops

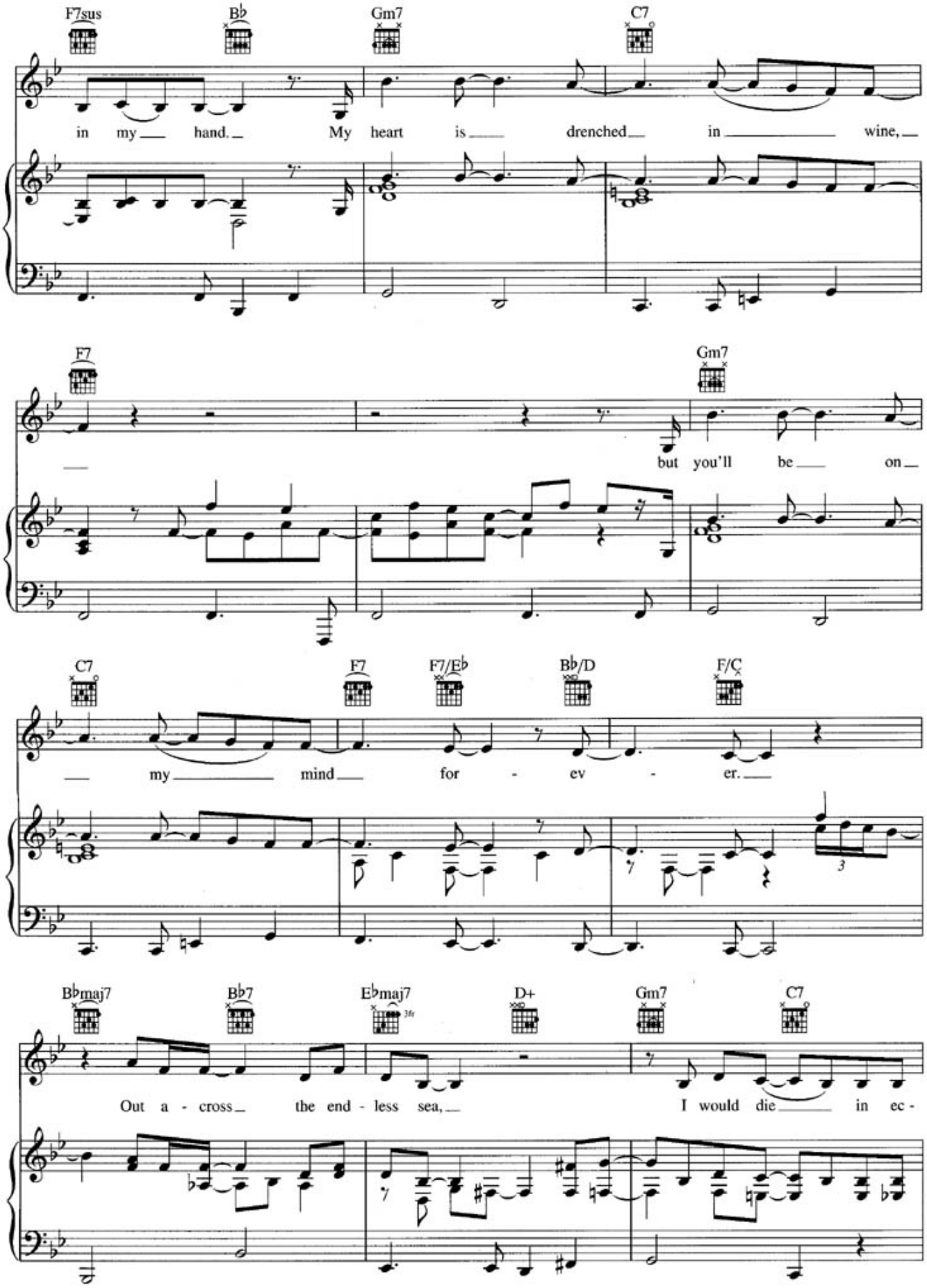
F7sus
B♭
Gm7
C7
in my hand. My heart is drenched in wine,
F7
Gm7
but you'll be on
C7
F7
F7/E♭
B♭/D
F/C
my mind for - ev - er.
B♭maj7
B♭7
E♭maj7
D+
Gm7
C7
Out a - cross the end - less sea,
I would die in ec -

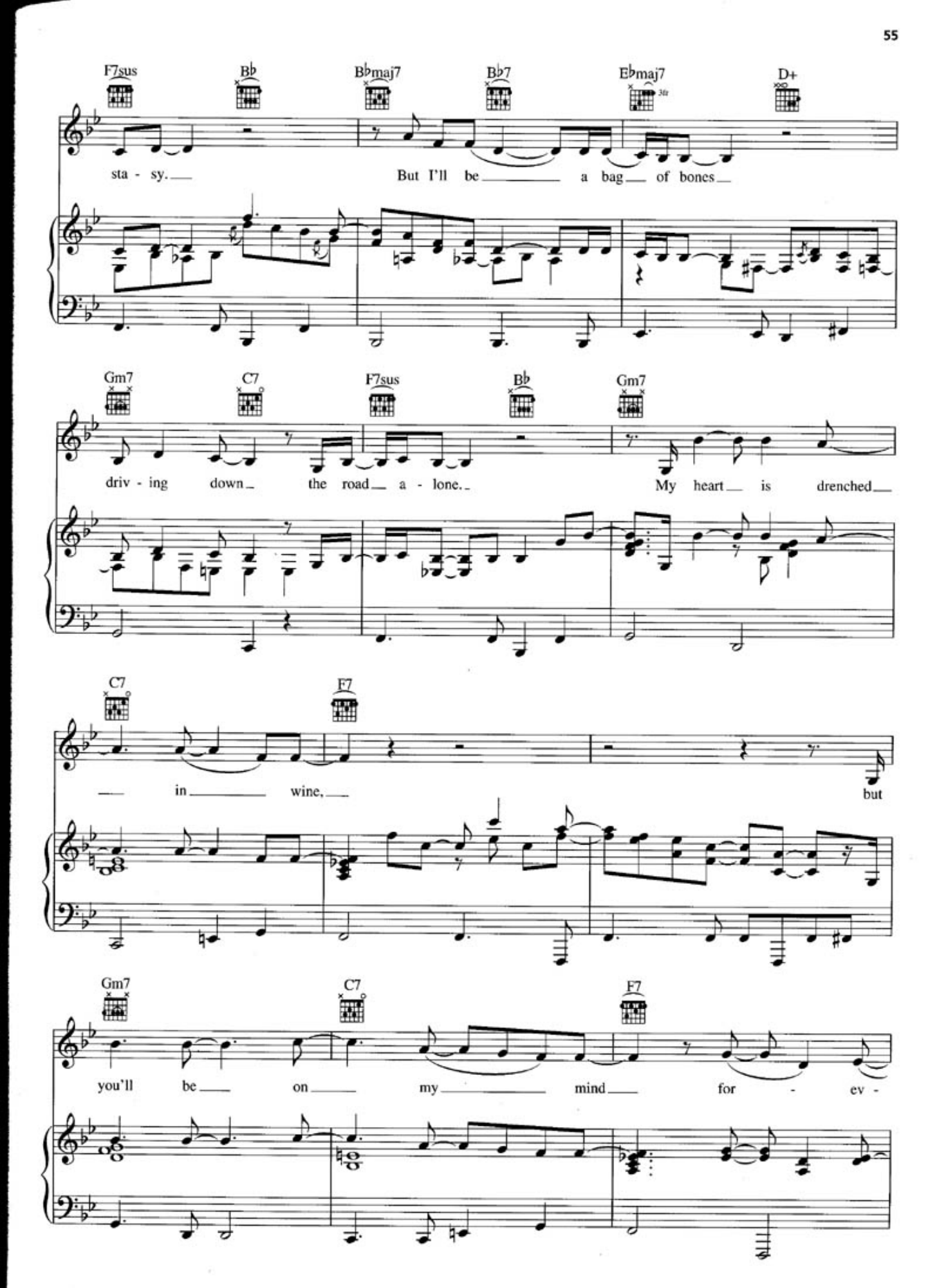
F7sus
B♭
B♭maj7
B♭7
E♭maj7
D+
sta - sy.
But I'll be a bag of bones
Gm7
C7
F7sus
B♭
Gm7
driv - ing down the road a - lone.
My heart is drenched
C7
F7
in wine,
but
Gm7
C7
F7
you'll be on my mind for - ev -

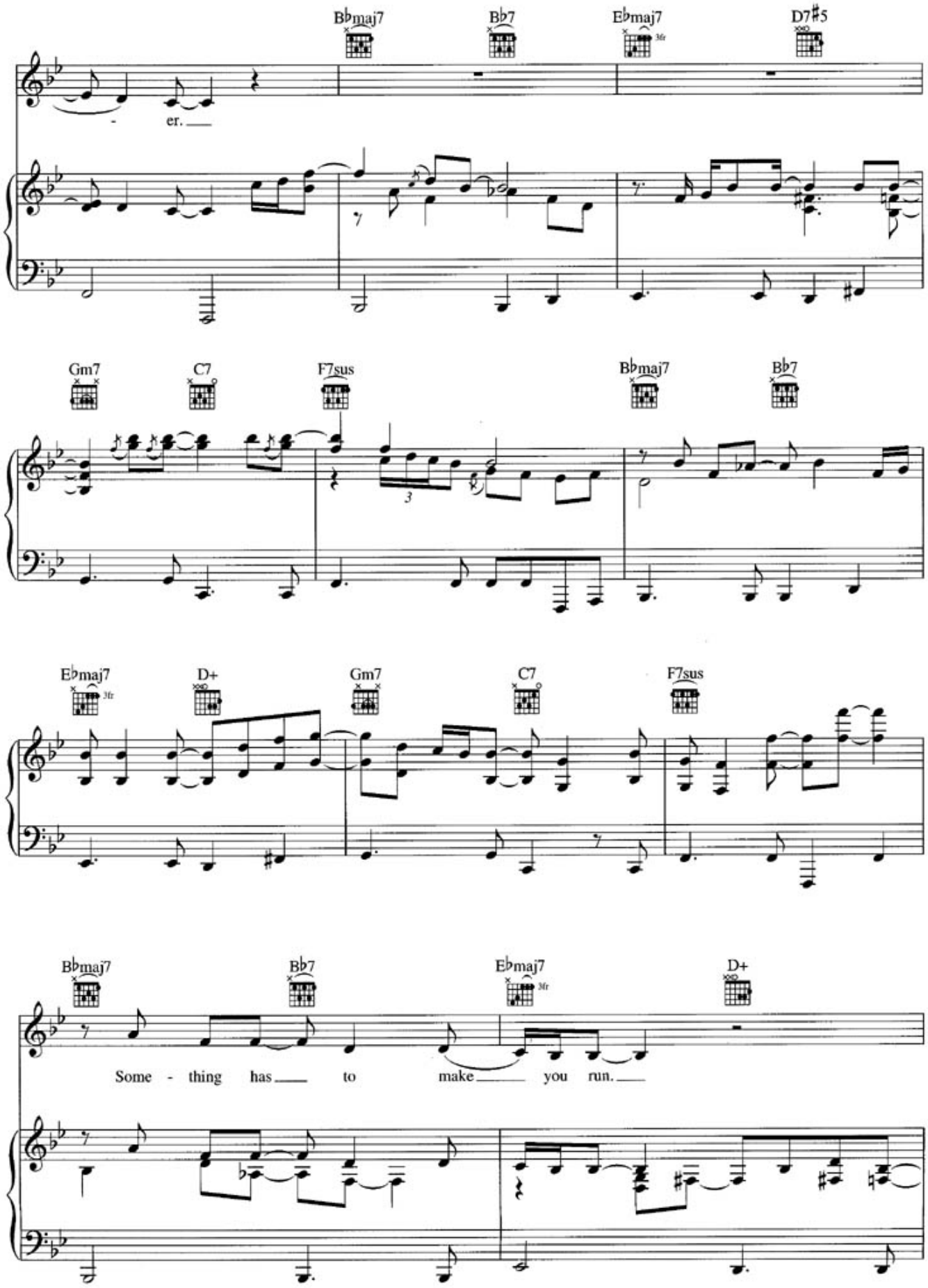
B♭maj7
B♭7
E♭maj7
3fr
D7♯5
er.
Gm7
C7
F7sus
B♭maj7
B♭7
3
E♭maj7
3fr
D+
Gm7
C7
F7sus
B♭maj7
B♭7
E♭maj7
3fr
D+
Some - thing has to make you run.

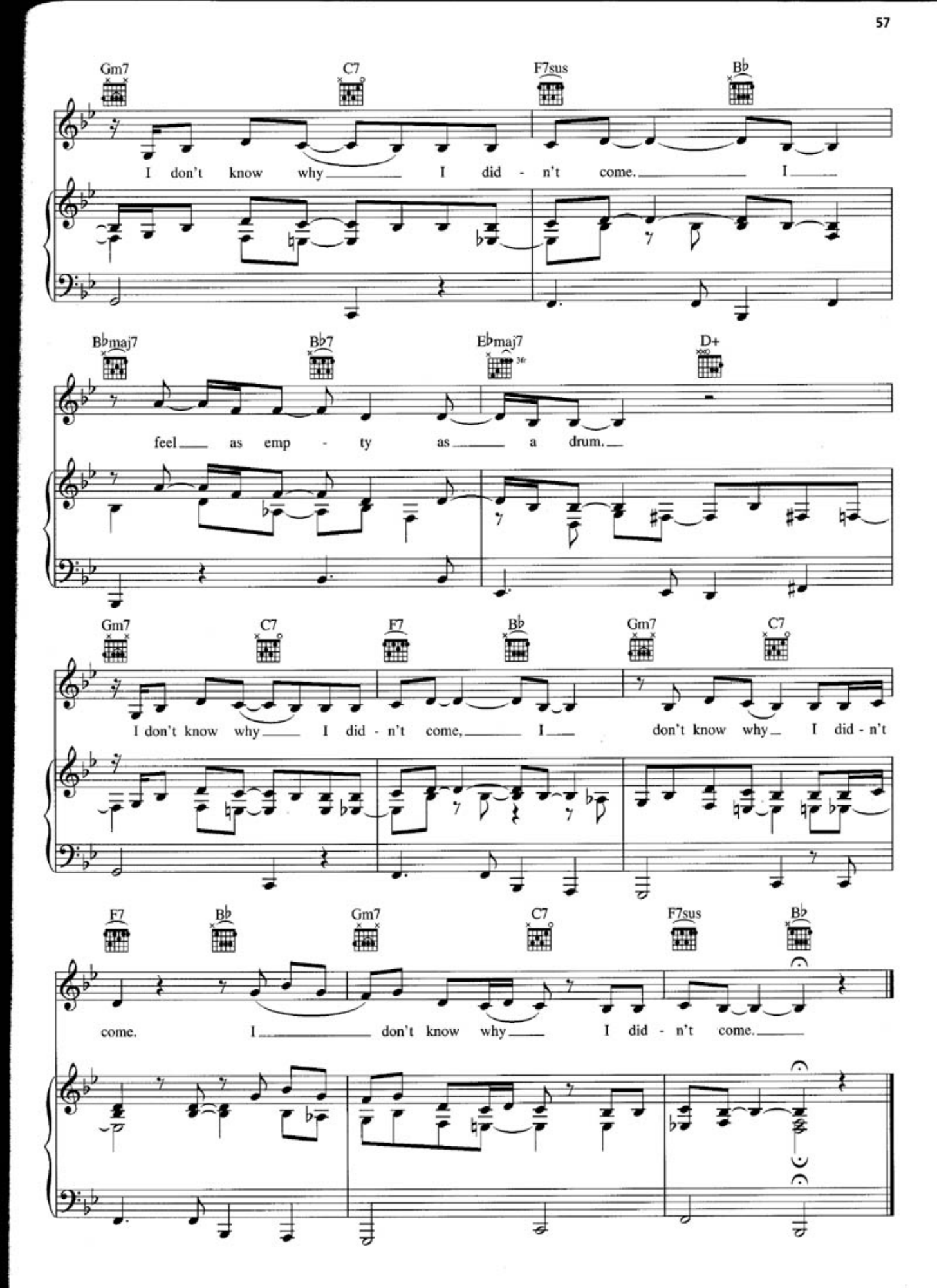
Gm7
C7
F7sus
B♭
I don't know why I did - n't come. I
B♭maj7
B♭7
E♭maj7
3fr
D+
feel as emp - ty as a drum.
Gm7
C7
F7
B♭
Gm7
C7
I don't know why I did - n't come, I don't know why I did - n't
F7
B♭
Gm7
C7
F7sus
B♭
come. I don't know why I did - n't come.